

SITE 1

FOR CONSTRUCTION

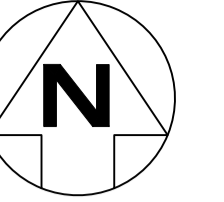

SIGN SCHEDULE				
ID	QTY.	TYPE	SIZE	DESCRIPTION
R4-236N	2	NEW	A	HPAA 40 ENTRY
R4-11	1	NEW	A	END 40
R2-3AA(L)	2	NEW	A	KEEP LEFT
W5-10 & W8-2	1	NEW	A	HUMP WARNING
R5-400(L)	1	NEW	A	NO STOPPING LEFT
R5-400(R)	1	NEW	A	NO STOPPING RIGHT

- LINE MARKING NOTES**
- PAVEMENT MARKING TO BE INSTALLED IN ACCORDANCE WITH TNSW SPECIFICATION R141 PAVEMENT MARKING.
 - ALL LINEMARKING TO BE THERMOPLASTIC PAINT IN ACCORDANCE WITH TNSW MATERIALS SPECIFICATION QS3357 AND QS3359 WITH GLASS BEADS QS3353 AND ANTI-SKID MATERIAL.
 - EXISTING LINE MARKING TO BE REMOVED BY GRINDING

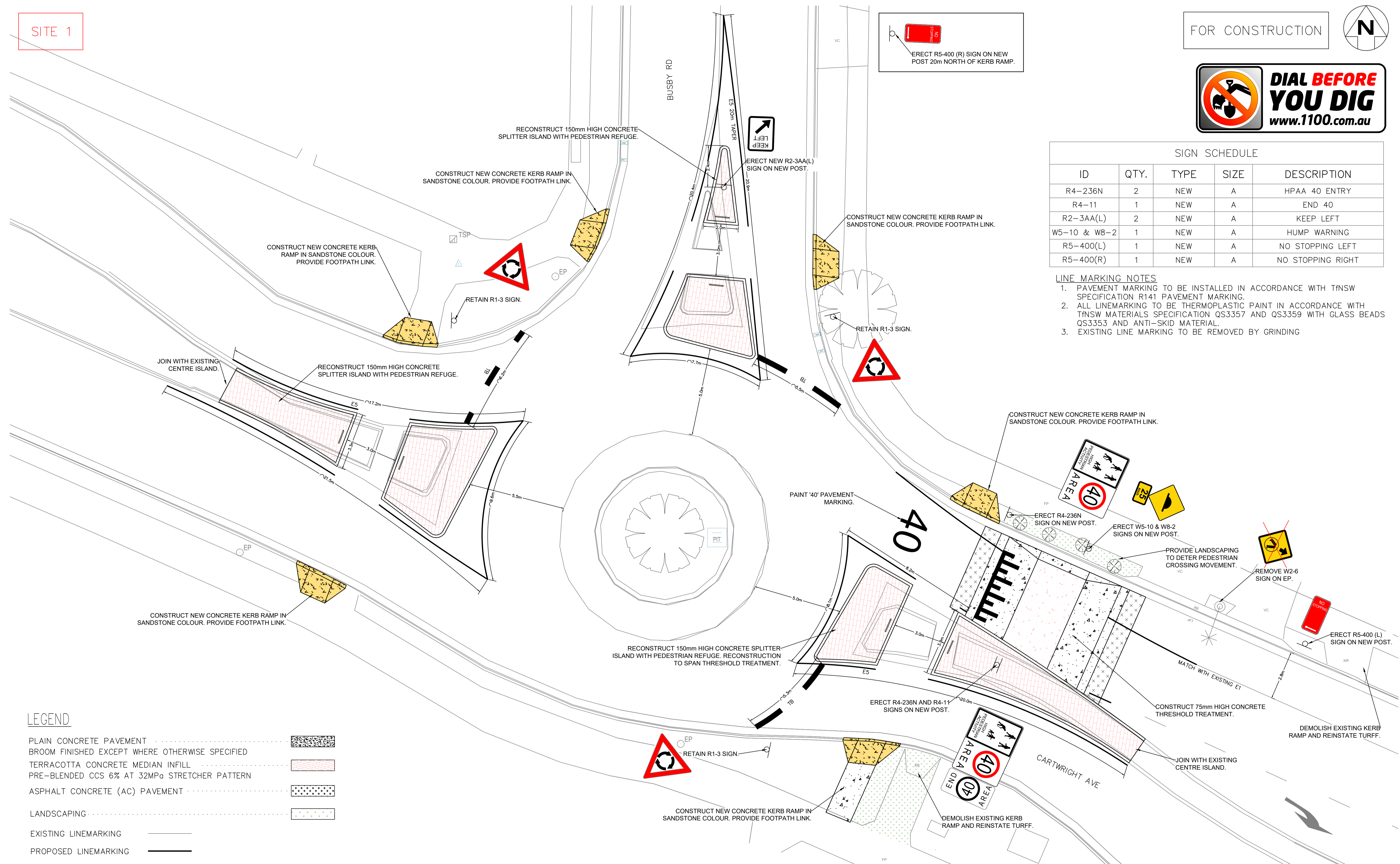

LEGEND

- PLAIN CONCRETE PAVEMENT
- BROOM FINISHED EXCEPT WHERE OTHERWISE SPECIFIED
- TERRACOTTA CONCRETE MEDIAN INFILL
- PRE-BLENDED CCS 6% AT 32MPa STRETCHER PATTERN
- ASPHALT CONCRETE (AC) PAVEMENT
- LANDSCAPING
- EXISTING LINEMARKING
- PROPOSED LINEMARKING

ISSUE	DATE	App.
G S&L AMENDED	06/03/24	
F S&L AMENDED	12/02/24	
E CONSTRUCTION PLAN	25/10/23	
D LTC ISSUE AMENDED FURTHER	11/09/23	
C LTC ISSUE AMENDED	08/08/23	
B LTC ISSUE	04/07/23	
A FOR REVIEW	30/06/23	

Traffic Planning and Environmental Consulting Pty Ltd
 T(02) 4758 9927 F(02) 4758 9927 MOB 0421 782 720
 Email tpeconsulting2020@gmail.com, www.tpeconsulting.com.au

Height Datum	AHD	Drawn	I.MANN	Date	30/06/23
Plan Azimuth	MGA2020	Surveyed		Date	
Services	SERVICES BASED ON DIAL BEFORE YOU DIG INQUIRY DATED 28/06/23				
Designed	I.MANN	Date	30/06/23	Signed	
Approved	D.DROZD	Date	30/06/23	Signed	

Client	LIVERPOOL CITY COUNCIL
Title	MILLER CENTRAL HPAA SCHEME DETAILED DESIGN
Job Number	2022773
Scale	1:100 (A1)
Sheet	2 OF 24
Drawing Number	CC101
ISSUE	G

LEGEND

- PLAIN CONCRETE PAVEMENT
- BROOM FINISHED EXCEPT WHERE OTHERWISE SPECIFIED
- TERRACOTTA CONCRETE MEDIAN INFILL
- PRE-BLENDED CCS 6% AT 32MPa STRETCHER PATTERN
- ASPHALT CONCRETE (AC) PAVEMENT
- LANDSCAPING

- EXISTING LINEMARKING
- PROPOSED LINEMARKING

LINE MARKING NOTES

1. PAVEMENT MARKING TO BE INSTALLED IN ACCORDANCE WITH TNSW SPECIFICATION R141 PAVEMENT MARKING.
2. ALL LINEMARKING TO BE THERMOPLASTIC PAINT IN ACCORDANCE WITH TNSW MATERIALS SPECIFICATION QS3357 AND QS3359 WITH GLASS BEADS QS3353 AND ANTI-SKID MATERIAL.
3. EXISTING LINE MARKING TO BE REMOVED BY GRINDING

FOR CONSTRUCTION

N

SITE 2

DIAL BEFORE YOU DIG
www.1100.com.au

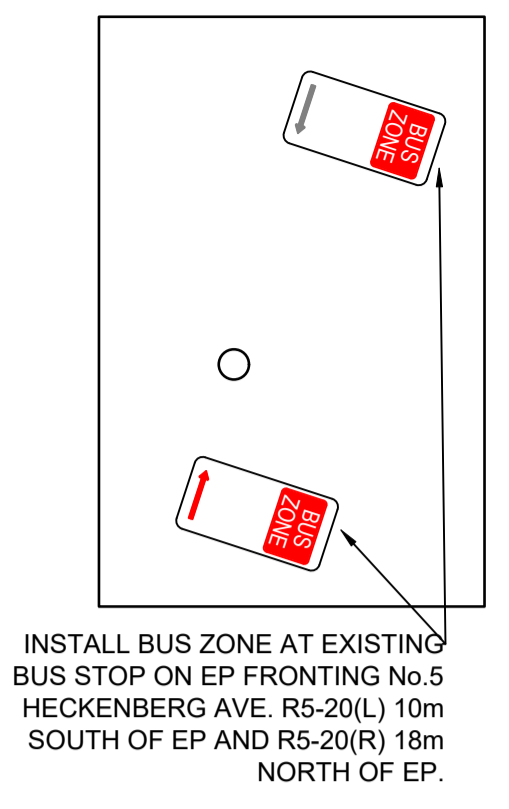
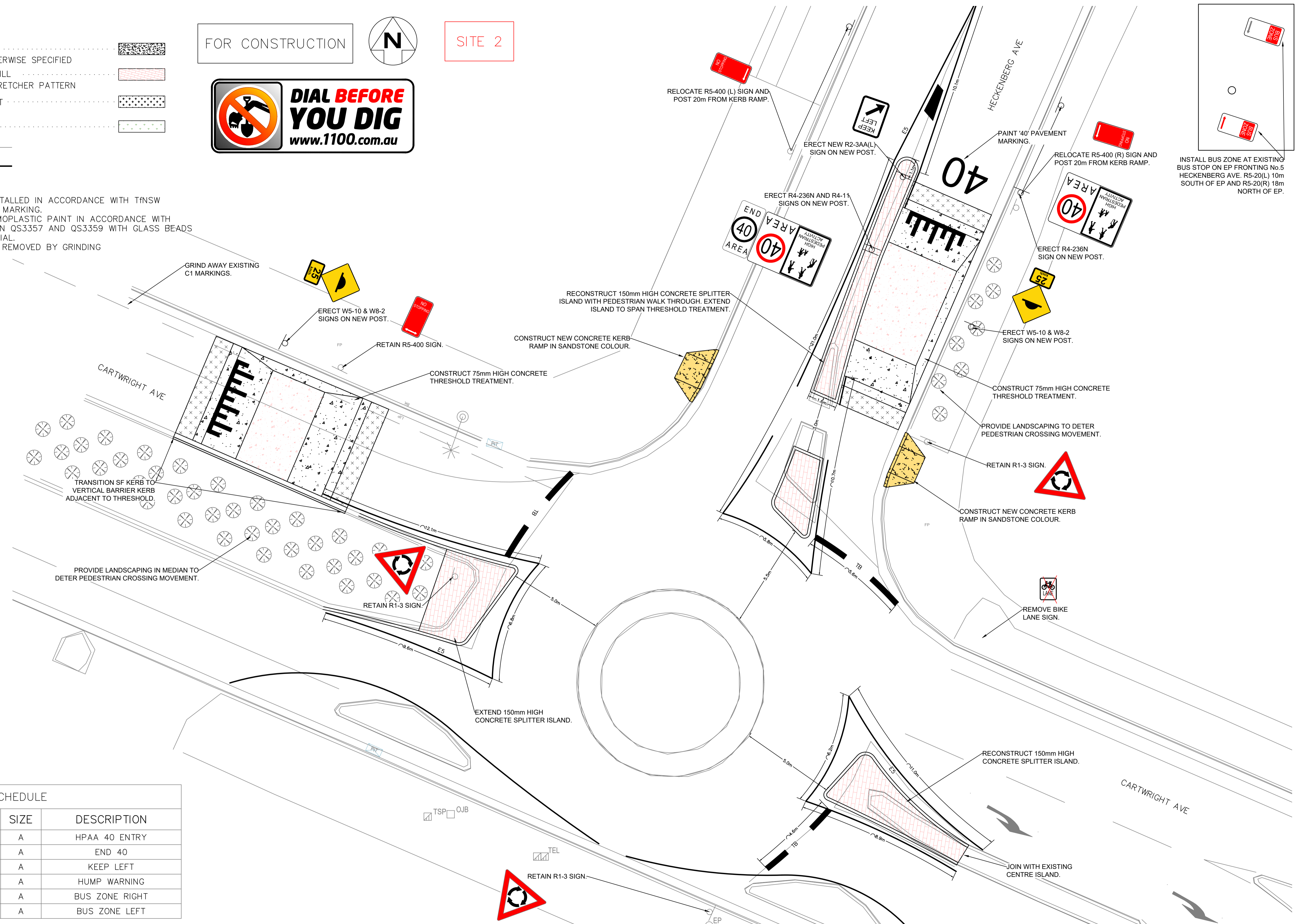

SIGN SCHEDULE				
ID	QTY.	TYPE	SIZE	DESCRIPTION
R4-236N	2	NEW	A	HPAA 40 ENTRY
R4-11	1	NEW	A	END 40
R2-3AA(L)	1	NEW	A	KEEP LEFT
W5-10 & W8-2	2	NEW	A	HUMP WARNING
R5-20 (R)	1	NEW	A	BUS ZONE RIGHT
R5-20 (L)	1	NEW	A	BUS ZONE LEFT

ISSUE	DETAILS	DATE	App.
G	S&L AMENDED	06/03/24	
F	S&L AMENDED	12/02/24	
E	CONSTRUCTION PLAN	25/10/23	
D	LTC ISSUE AMENDED FURTHER	11/09/23	
C	LTC ISSUE AMENDED	08/08/23	
B	LTC ISSUE	04/07/23	
A	FOR REVIEW	30/06/23	

TPE
CONSULTING

Traffic Planning and Environmental Consulting Pty Ltd
T(02) 4758 9927 F(02) 4758 9927 MOB 0421 782 720
Email tpeconsulting2020@gmail.com, www.tpeconsulting.com.au

LIVERPOOL CITY COUNCIL

Height Datum AHD	Drawn I.MANN	Date 30/06/23	Client LIVERPOOL CITY COUNCIL	Job Number 2022773
Plan Azimuth MGA2020	Surveyed Date	Designed I.MANN	Title MILLER CENTRAL HPAA SCHEME DETAILED DESIGN	Scale 1:100 (A1)
Services SERVICES BASED ON DIAL BEFORE YOU DIG INQUIRY DATED 28/06/23	Approved D.DROZD	Date 30/06/23	Signed 	Sheet 6 OF 24
			SITE 2: GENERAL ARRANGEMENT	Drawing Number CC201
				ISSUE G

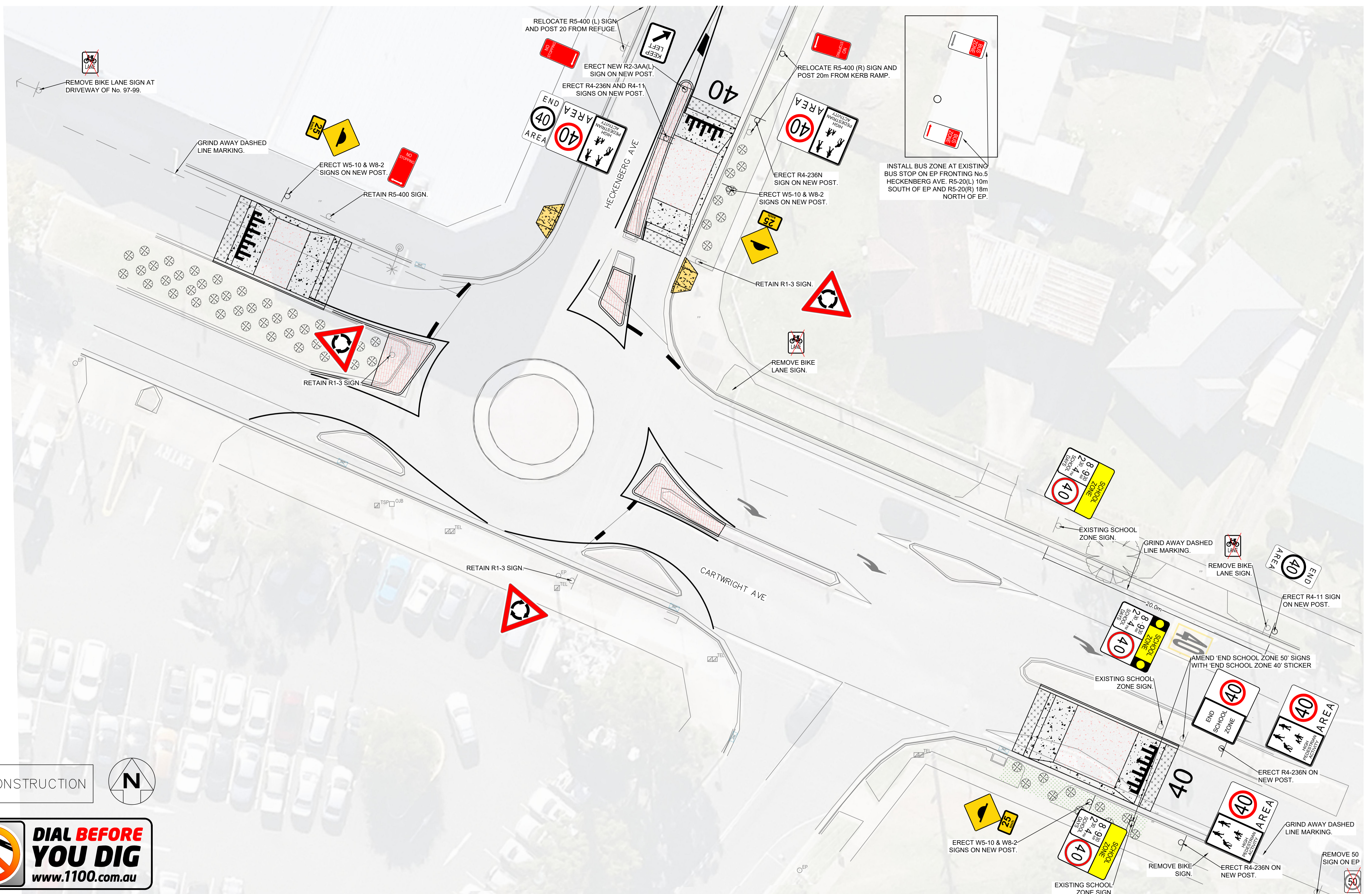

FOR CONSTRUCTION



G	S&L AMENDED	06/03/24	
F	S&L AMENDED	12/02/24	
E	CONSTRUCTION PLAN	25/10/23	
D	LTC ISSUE AMENDED FURTHER	11/09/23	
C	LTC ISSUE AMENDED	08/08/23	
B	LTC ISSUE	04/07/23	
A	FOR REVIEW	30/06/23	
ISSUE	DETAILS	DATE	App.

Traffic Planning and Environmental Consulting Pty Ltd
 T(02) 4758 9927 F(02) 4758 9927 MOB 0421 782 720
 Email tpeconsulting2020@gmail.com, www.tpeconsulting.com.au

LIVERPOOL CITY COUNCIL

Height Datum	AHD	Drawn	I.MANN	Date	30/06/23
Plan Azimuth	MGA2020	Surveyed		Date	
Services	SERVICES BASED ON DIAL BEFORE YOU DIG INQUIRY DATED 28/06/23				
	Designed	I.MANN	Date	30/06/23	
	Approved	D.DROZD	Date	30/06/23	Signed <i>[Signature]</i>

Client
LIVERPOOL CITY COUNCIL

Title
MILLER CENTRAL
HPAA SCHEME DETAILED DESIGN

SITE 2 & 3: CONSOLIDATED SIGNAGE

Job Number.	2022773	
Scale	1:150 (A1)	Sheet 24 OF 24
Drawing Number.	CC1101	ISSUE G

SITE 4

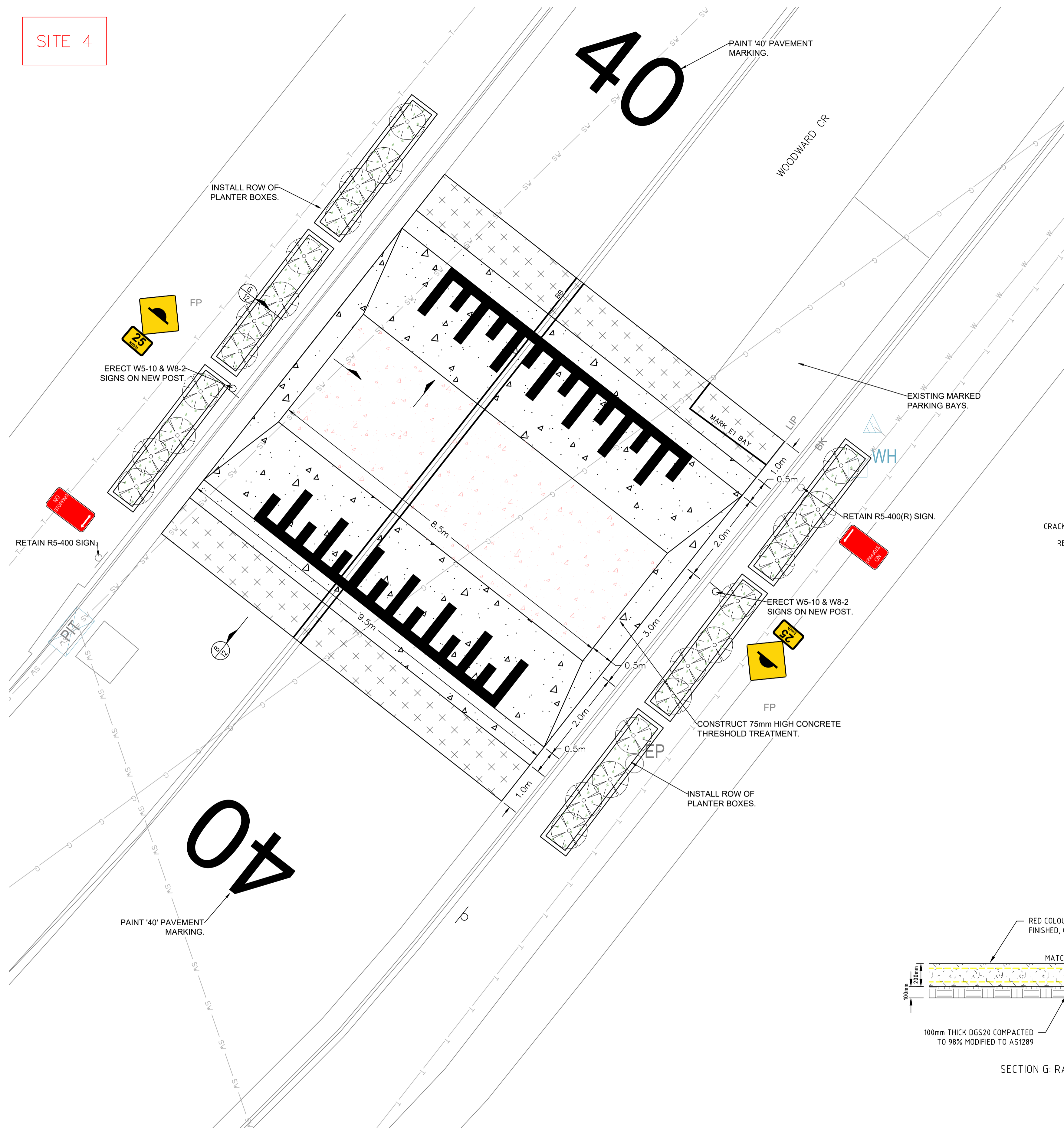

LEGEND

- PLAIN CONCRETE PAVEMENT
- BROOM FINISHED EXCEPT WHERE OTHERWISE SPECIFIED
- TERRACOTTA CONCRETE MEDIAN INFILL
- PRE-BLENDED CCS 6% AT 32MPa STRETCHER PATTERN
- ASPHALT CONCRETE (AC) PAVEMENT
- LANDSCAPING
- EXISTING LINEMARKING
- PROPOSED LINEMARKING

FOR CONSTRUCTION

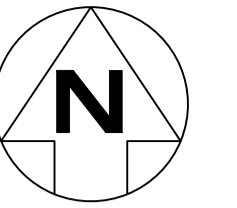

SIGN SCHEDULE

ID	QTY.	TYPE	SIZE	DESCRIPTION
W5-10 & W8-2	2	NEW	A	HUMP WARNING

LINE MARKING NOTES

- PAVEMENT MARKING TO BE INSTALLED IN ACCORDANCE WITH TNSW SPECIFICATION R141 PAVEMENT MARKING.
- ALL LINEMARKING TO BE THERMOPLASTIC PAINT IN ACCORDANCE WITH TNSW MATERIALS SPECIFICATION QS3357 AND QS3359 WITH GLASS BEADS QS3353 AND ANTI-SKID MATERIAL.
- EXISTING LINE MARKING TO BE REMOVED BY GRINDING

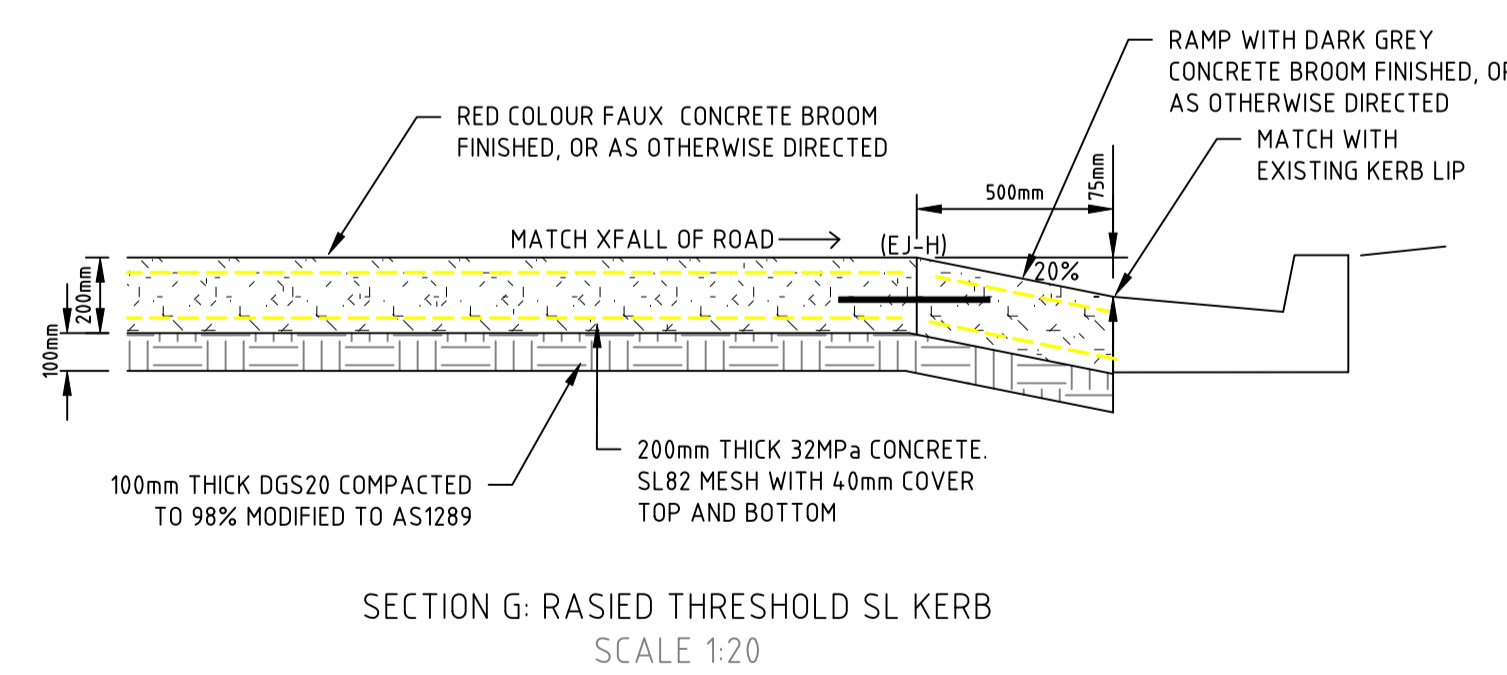
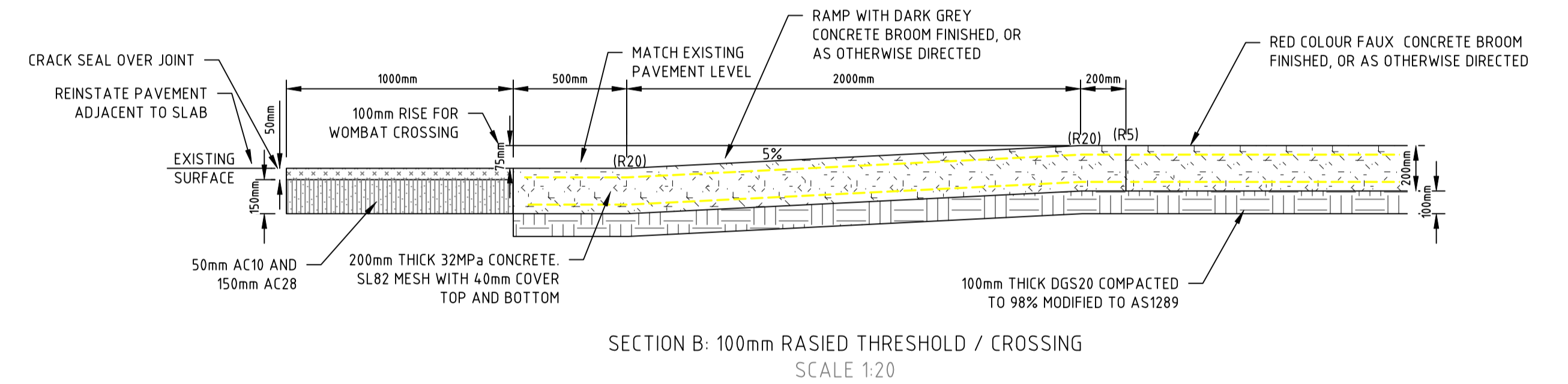

ISSUE	DETAILS	DATE	App.
G	S&L AMENDED	06/03/24	
F	S&L AMENDED	12/02/24	
E	CONSTRUCTION PLAN	25/10/23	
D	LTC ISSUE AMENDED FURTHER	11/09/23	
C	LTC ISSUE AMENDED	08/08/23	
B	LTC ISSUE	04/07/23	
A	FOR REVIEW	30/06/23	

Traffic Planning and Environmental Consulting Pty Ltd
 T(02) 4758 9927 F(02) 4758 9927 MOB 0421 782 720
 Email tpeconsulting2020@gmail.com, www.tpeconsulting.com.au

Height Datum	AHD	Drawn	I.MANN	Date	30/06/23
Plan Azimuth	MGA2020	Surveyed		Date	
Services	SERVICES BASED ON DIAL BEFORE YOU DIG INQUIRY DATED 28/06/23	Designed	I.MANN	Date	30/06/23
		Approved	D.DROZD	Date	30/06/23
		Signed			

Client	LIVERPOOL CITY COUNCIL	Job Number.	2022773
Title	MILLER CENTRAL HPAA SCHEME DETAILED DESIGN	Scale	1: 50 (A1)
	SITE 4: GENERAL ARRANGEMENT	Sheet	12 OF 24
		Drawing Number	CC401
		ISSUE	G

SITE 5

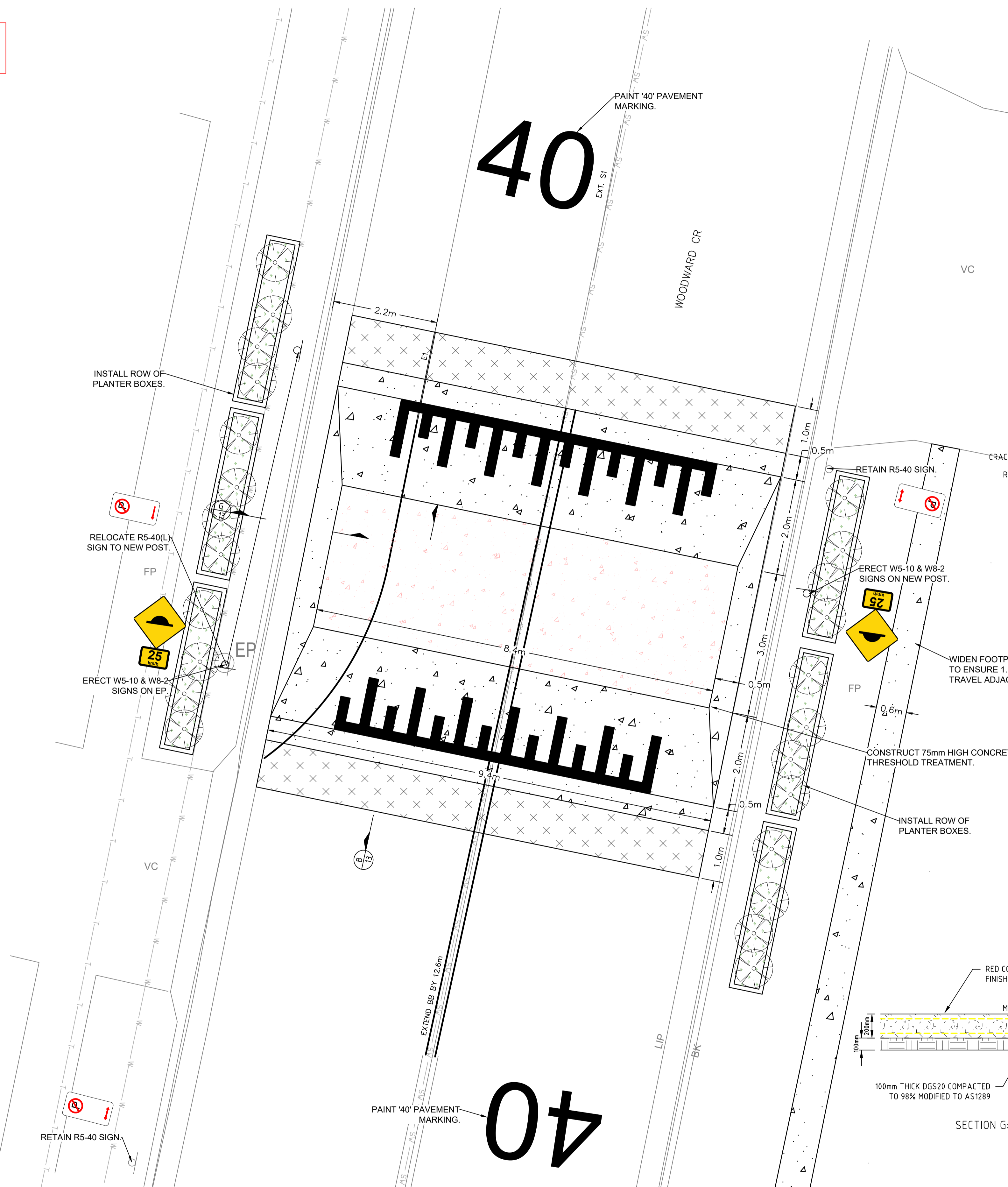

LEGEND

- PLAIN CONCRETE PAVEMENT
- BROOM FINISHED EXCEPT WHERE OTHERWISE SPECIFIED
- TERRACOTTA CONCRETE MEDIAN INFILL
- PRE-BLENDED CCS 6% AT 32MPa STRETCHER PATTERN
- ASPHALT CONCRETE (AC) PAVEMENT
- LANDSCAPING
- EXISTING LINEMARKING
- PROPOSED LINEMARKING

FOR CONSTRUCTION

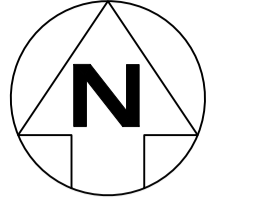

SIGN SCHEDULE				
ID	QTY.	TYPE	SIZE	DESCRIPTION
W5-10 & W8-2	2	NEW	A	HUMP WARNING

- LINE MARKING NOTES
- PAVEMENT MARKING TO BE INSTALLED IN ACCORDANCE WITH TNSW SPECIFICATION R141 PAVEMENT MARKING.
 - ALL LINEMARKING TO BE THERMOPLASTIC PAINT IN ACCORDANCE WITH TNSW MATERIALS SPECIFICATION QS3357 AND QS3359 WITH GLASS BEADS QS3353 AND ANTI-SKID MATERIAL.
 - EXISTING LINE MARKING TO BE REMOVED BY GRINDING

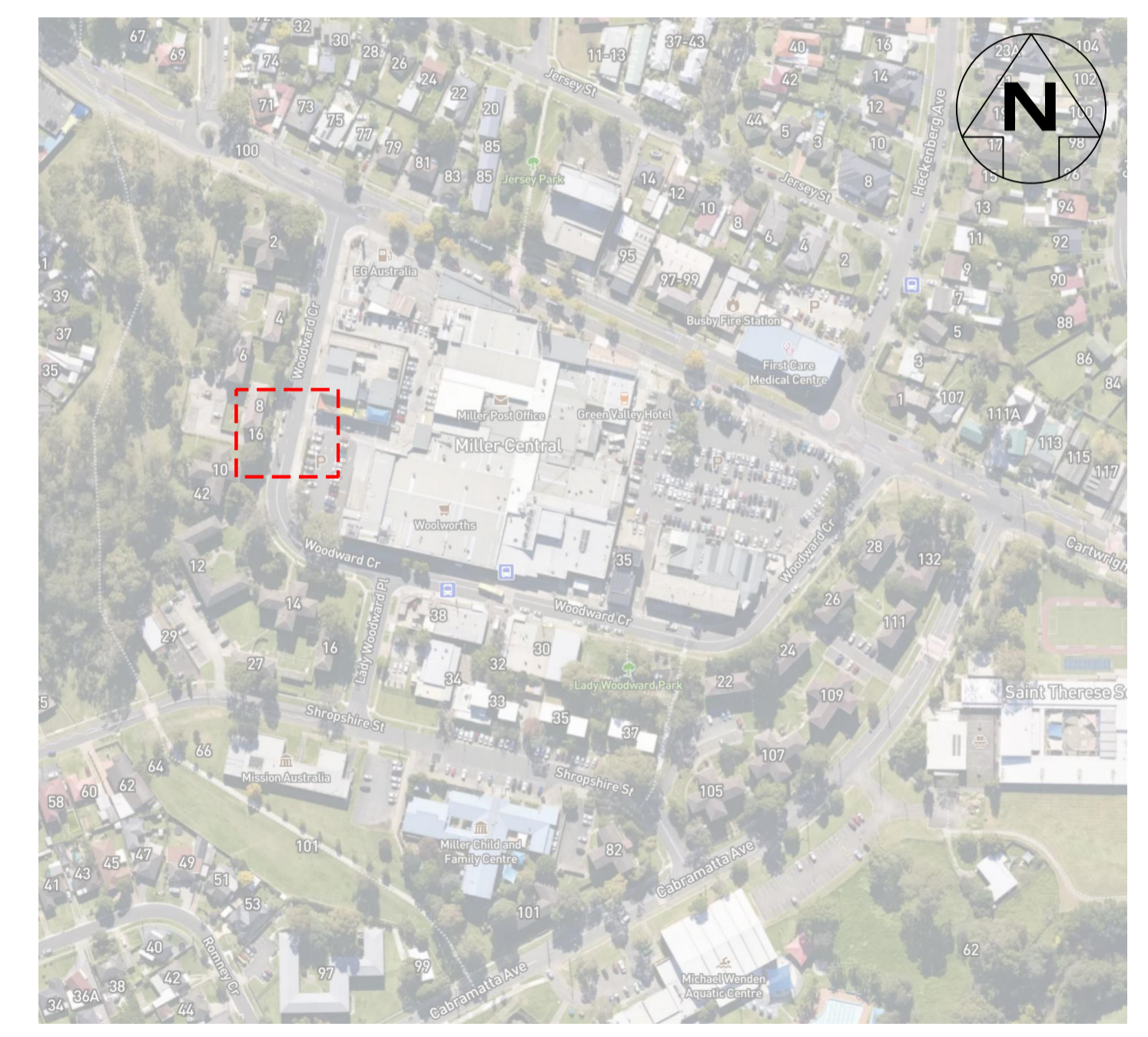
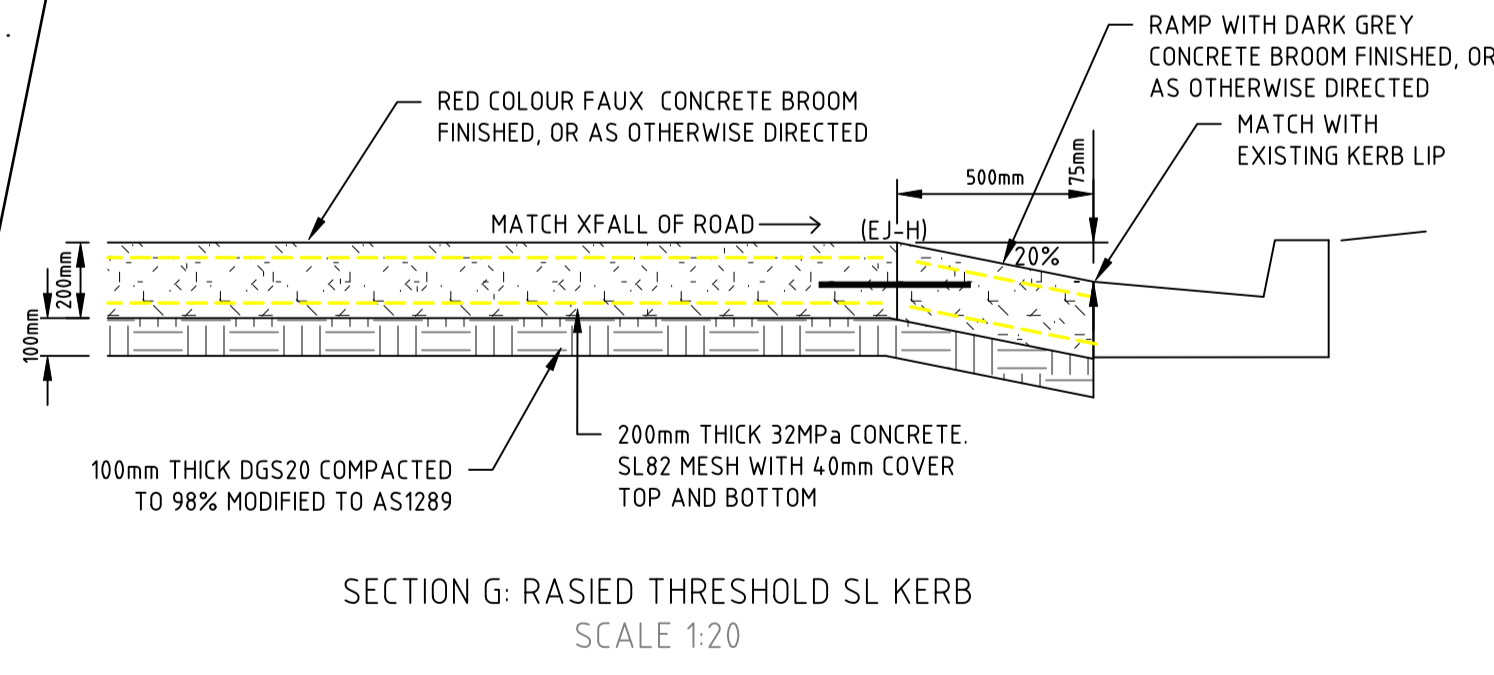
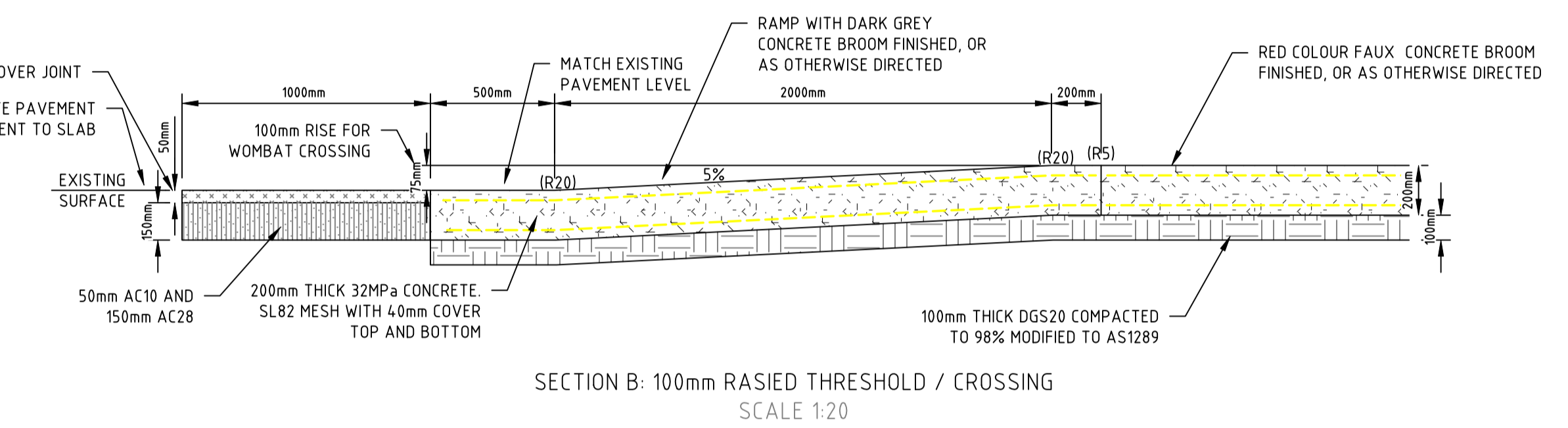

ISSUE	DETAILS	DATE	App.
G	S&L AMENDED	06/03/24	
F	S&L AMENDED	12/02/24	
E	CONSTRUCTION PLAN	25/10/23	
D	LTC ISSUE AMENDED FURTHER	11/09/23	
C	LTC ISSUE AMENDED	08/08/23	
B	LTC ISSUE	04/07/23	
A	FOR REVIEW	30/06/23	

Traffic Planning and Environmental Consulting Pty Ltd
 T(02) 4758 9927 F(02) 4758 9927 MOB 0421 782 720
 Email tpeconsulting2020@gmail.com, www.tpeconsulting.com.au

Height Datum	AHD	Drawn	I.MANN	Date	30/06/23
Plan Azimuth	MGA2020	Surveyed		Date	
Services	SERVICES BASED ON DIAL BEFORE YOU DIG INQUIRY DATED 28/06/23				
		Designed	I.MANN	Date	30/06/23
		Approved	D.DROZD	Date	30/06/23
		Signed	<i>[Signature]</i>		

Client		LIVERPOOL CITY COUNCIL		Job Number.		2022773	
Title		MILLER CENTRAL HPAA SCHEME DETAILED DESIGN		Scale		1:50 (A1)	
		SITE 5: GENERAL ARRANGEMENT		Drawing Number		CC501	
				Sheet		13 OF 24	
				ISSUE		G	

LEGEND

- PLAIN CONCRETE PAVEMENT
- BROOM FINISHED EXCEPT WHERE OTHERWISE SPECIFIED
- TERRACOTTA CONCRETE MEDIAN INFILL
- PRE-BLENDED CCS 6% AT 32MPa STRETCHER PATTERN
- ASPHALT CONCRETE (AC) PAVEMENT
- LANDSCAPING
- EXISTING LINEMARKING
- PROPOSED LINEMARKING

FOR CONSTRUCTION

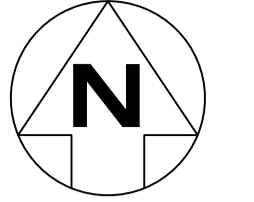

SIGN SCHEDULE				
ID	QTY.	TYPE	SIZE	DESCRIPTION
R4-236N	2	NEW	A	HPAA 40 ENTRY
R4-11	1	NEW	A	END 40
R3-1	4	NEW	A	CROSSING SIGN

- LINE MARKING NOTES
- PAVEMENT MARKING TO BE INSTALLED IN ACCORDANCE WITH TNSW SPECIFICATION R141 PAVEMENT MARKING.
 - ALL LINEMARKING TO BE THERMOPLASTIC PAINT IN ACCORDANCE WITH TNSW MATERIALS SPECIFICATION QS3357 AND QS3359 WITH GLASS BEADS QS3353 AND ANTI-SKID MATERIAL.
 - EXISTING LINE MARKING TO BE REMOVED BY GRINDING

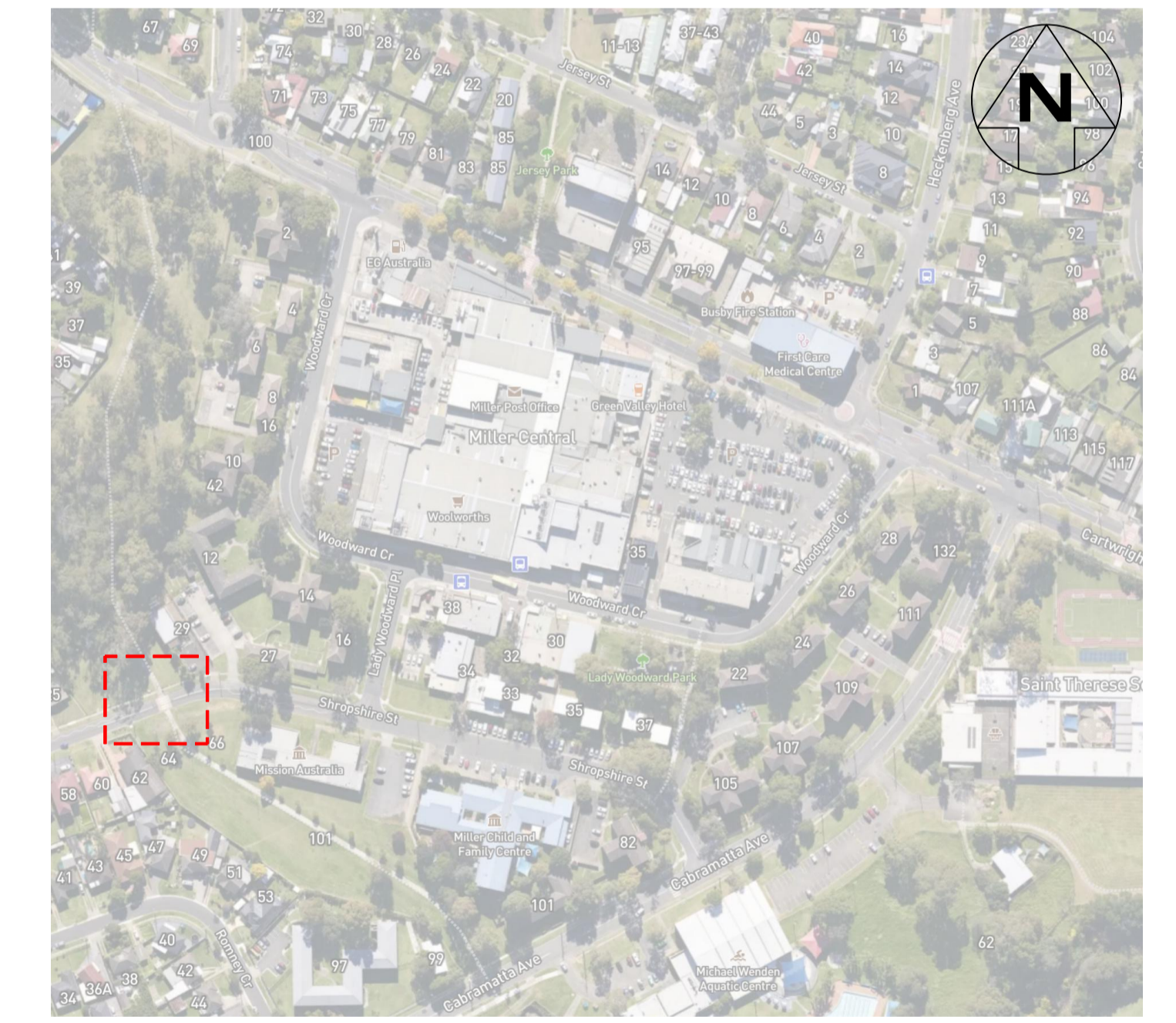
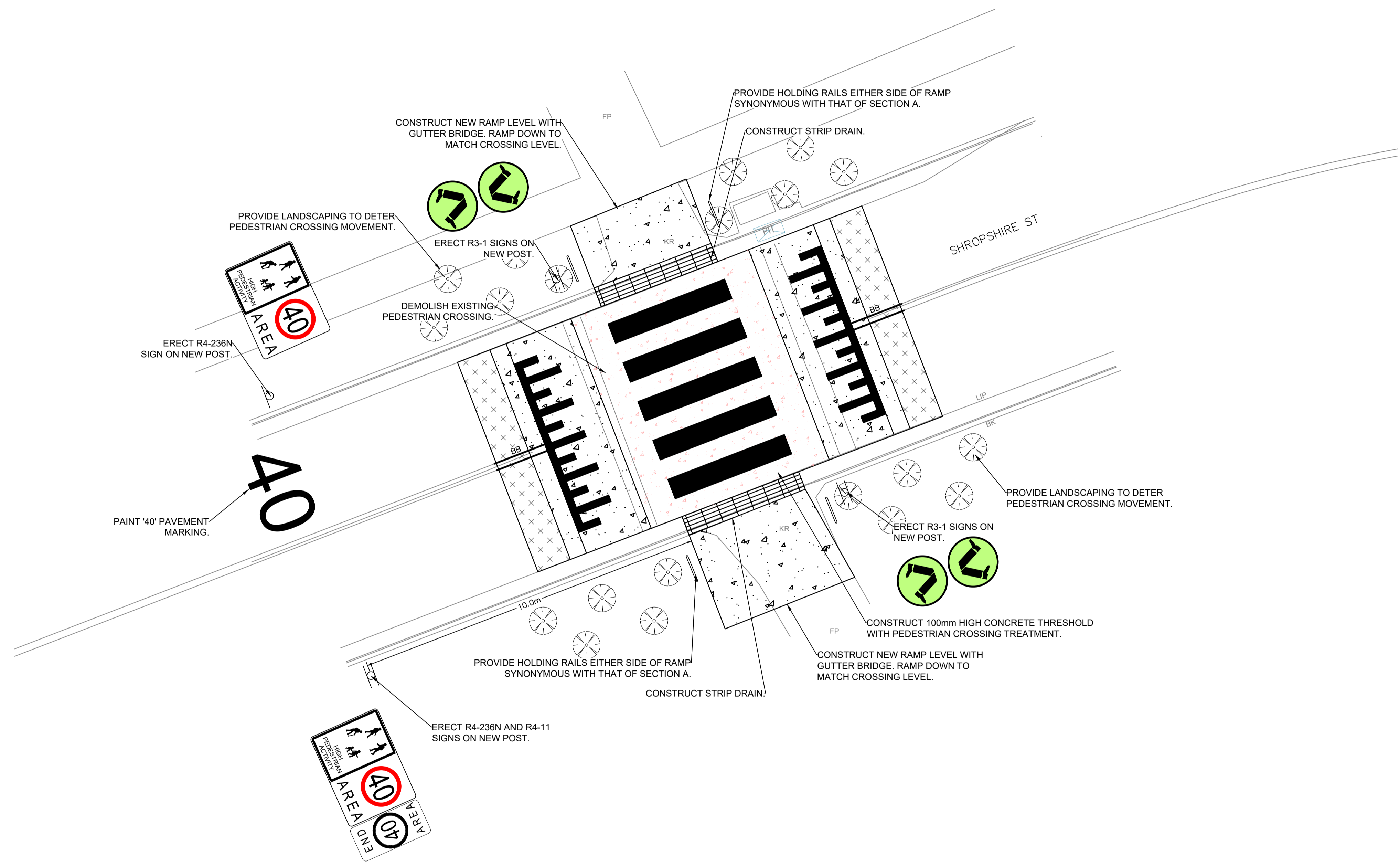

ISSUE	DETAILS	DATE	App.
G	S&L AMENDED	06/03/24	
F	S&L AMENDED	12/02/24	
E	CONSTRUCTION PLAN	25/10/23	
D	LTC ISSUE AMENDED FURTHER	11/09/23	
C	LTC ISSUE AMENDED	08/08/23	
B	LTC ISSUE	04/07/23	
A	FOR REVIEW	30/06/23	

Traffic Planning and Environmental Consulting Pty Ltd
 T(02) 4758 9927 F(02) 4758 9927 MOB 0421 782 720
 Email tpeconsulting2020@gmail.com, www.tpeconsulting.com.au

Height Datum	AHD	Drawn	I.MANN	Date	30/06/23
Plan Azimuth	MGA2020	Surveyed		Date	
Services	SERVICES BASED ON DIAL BEFORE YOU DIG INQUIRY DATED 28/06/23	Designed	I.MANN	Date	30/06/23
		Approved	D.DROZD	Date	30/06/23
		Signed			

Client	LIVERPOOL CITY COUNCIL	Job Number.	2022773
Title	MILLER CENTRAL HPAA SCHEME DETAILED DESIGN	Scale	1:75 (A1)
	SITE 6: GENERAL ARRANGEMENT	Sheet	14 OF 24
		Drawing Number	CC601
		ISSUE	G

SITE 7

LADY WOODWARD PL

LEGEND

- PLAIN CONCRETE PAVEMENT
- BROOM FINISHED EXCEPT WHERE OTHERWISE SPECIFIED
- TERRACOTTA CONCRETE MEDIAN INFILL
- PRE-BLENDED CCS 6% AT 32MPa STRETCHER PATTERN
- ASPHALT CONCRETE (AC) PAVEMENT
- LANDSCAPING
- EXISTING LINEMARKING
- PROPOSED LINEMARKING

FOR CONSTRUCTION

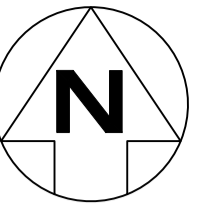

SIGN SCHEDULE

ID	QTY.	TYPE	SIZE	DESCRIPTION
R3-1	4	NEW	A	CROSSING SIGN

LINE MARKING NOTES

- PAVEMENT MARKING TO BE INSTALLED IN ACCORDANCE WITH TNSW SPECIFICATION R141 PAVEMENT MARKING.
- ALL LINEMARKING TO BE THERMOPLASTIC PAINT IN ACCORDANCE WITH TNSW MATERIALS SPECIFICATION QS3357 AND QS3359 WITH GLASS BEADS QS3353 AND ANTI-SKID MATERIAL.
- EXISTING LINE MARKING TO BE REMOVED BY GRINDING

WARNING TGSi DETAILS

PRODUCT SPECIFICATION	REMARKS
STAINLESS STEEL FINISH, 35mm DIAMETER X25mm TOP DIAMETER, HEIGHT 5mm, P5 SLIP RATING	INSTALLATION TO MANUFACTURER'S SPECIFICATION

DIRECTIONAL TGSi DETAILS

PRODUCT SPECIFICATION	REMARKS
STAINLESS STEEL TACTILE DIRECTIONAL DISCRETE, 316 MARINE GRADE SOLID STAINLESS STEEL, 35mm WIDTH, 290mm LENGTH, 4 mm THICKNESS	INSTALLATION TO MANUFACTURER'S SPECIFICATION

TRENCH GRATE AND FRAME DETAILS

SPECIFICATION	REMARKS
HOT DIPPED GALVANISED STEEL GRATING, WITH P4 / P5, R11, OR R12 SLIP RESISTANCE RATING TO AS 4586, CLASS C OR D LOAD RATING TO AS 3996, 530-600 WIDE (PEDESTRIAN WHEEL CHAIR BIKE AND HEEL PROOF SAFE) OR AS SPECIFIED	REFER TO LCC CITY CENTRE STANDARD DWG No. SS.1, SS.2, SS.3, SS.4, SS.5 & SS.6

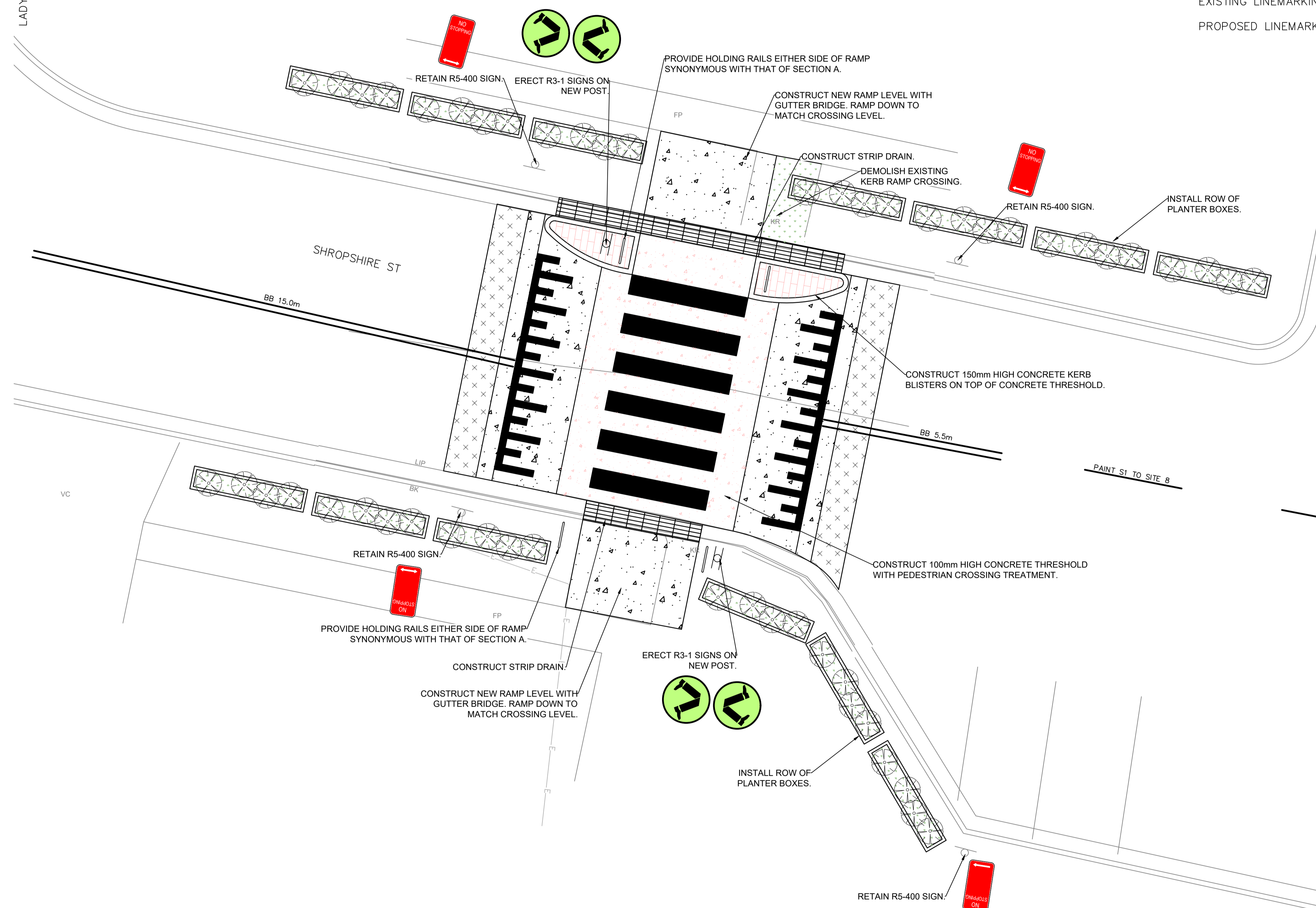

ISSUE	DATE	App.
G S&L AMENDED	06/03/24	
F S&L AMENDED	12/02/24	
E CONSTRUCTION PLAN	25/10/23	
D LTC ISSUE AMENDED FURTHER	11/09/23	
C LTC ISSUE AMENDED	08/08/23	
B LTC ISSUE	04/07/23	
A FOR REVIEW	30/06/23	
ISSUE DETAILS		

Traffic Planning and Environmental Consulting Pty Ltd
 T(02) 4758 9927 F(02) 4758 9927 MOB 0421 782 720
 Email tpeconsulting2020@gmail.com, www.tpeconsulting.com.au

Height Datum	AHD	Drawn	I.MANN	Date	30/06/23
Plan Azimuth	MGA2020	Surveyed		Date	
Services	SERVICES BASED ON DIAL BEFORE YOU DIG INQUIRY DATED 28/06/23	Designed	I.MANN	Date	30/06/23
		Approved	D.DROZD	Date	30/06/23
		Signed			

Client	LIVERPOOL CITY COUNCIL	Job Number.	2022773
Title	MILLER CENTRAL HPA A SCHEME DETAILED DESIGN	Scale	1:75 (A1)
		Sheet	16 OF 24
	SITE 7: GENERAL ARRANGEMENT	Drawing Number.	CC701
		ISSUE	G

SITE 8

LEGEND

- PLAIN CONCRETE PAVEMENT
- BROOM FINISHED EXCEPT WHERE OTHERWISE SPECIFIED
- TERRACOTTA CONCRETE MEDIAN INFILL
- PRE-BLENDED CCS 6% AT 32MPa STRETCHER PATTERN
- ASPHALT CONCRETE (AC) PAVEMENT
- LANDSCAPING
- EXISTING LINEMARKING
- PROPOSED LINEMARKING

FOR CONSTRUCTION

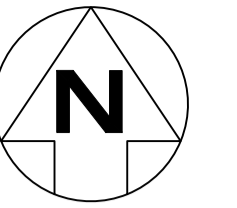

SIGN SCHEDULE				
ID	QTY.	TYPE	SIZE	DESCRIPTION
R4-236N	2	NEW	A	HPAA 40 ENTRY
R4-11	1	NEW	A	END 40
W5-10 & W8-2	2	NEW	A	HUMP WARNING
R4-231N	2	NEW	A	END SCHOOL ZONE 40 STICKER

- LINE MARKING NOTES
- PAVEMENT MARKING TO BE INSTALLED IN ACCORDANCE WITH TNSW SPECIFICATION R141 PAVEMENT MARKING.
 - ALL LINEMARKING TO BE THERMOPLASTIC PAINT IN ACCORDANCE WITH TNSW MATERIALS SPECIFICATION QS3357 AND QS3359 WITH GLASS BEADS QS3353 AND ANTI-SKID MATERIAL.
 - EXISTING LINE MARKING TO BE REMOVED BY GRINDING

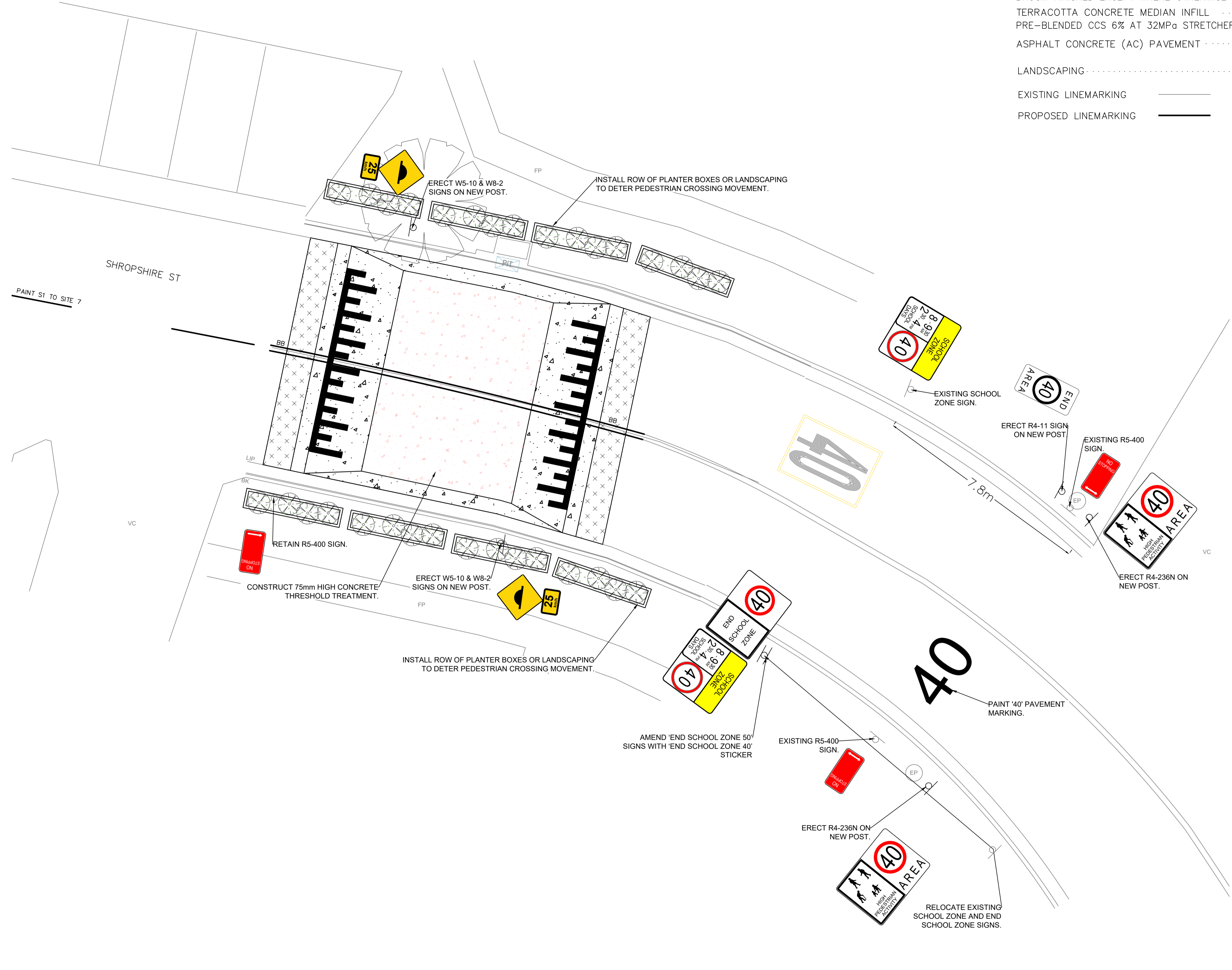

ISSUE	DETAILS	DATE	App.
G	S&L AMENDED	06/03/24	
F	S&L AMENDED	12/02/24	
E	CONSTRUCTION PLAN	25/10/23	
D	LTC ISSUE AMENDED FURTHER	11/09/23	
C	LTC ISSUE AMENDED	08/08/23	
B	LTC ISSUE	04/07/23	
A	FOR REVIEW	30/06/23	

Traffic Planning and Environmental Consulting Pty Ltd
 T(02) 4758 9927 F(02) 4758 9927 MOB 0421 782 720
 Email tpeconsulting2020@gmail.com, www.tpeconsulting.com.au

Height Datum	AHD	Drawn	I.MANN	Date	30/06/23
Plan Azimuth	MGA2020	Surveyed		Date	
Services	SERVICES BASED ON DIAL BEFORE YOU DIG INQUIRY DATED 28/06/23	Designed	I.MANN	Date	30/06/23
		Approved	D.DROZD	Date	30/06/23
		Signed			

Client	LIVERPOOL CITY COUNCIL	Job Number	2022773
Title	MILLER CENTRAL HPAA SCHEME DETAILED DESIGN	Scale	1:75 (A1)
	SITE 8: GENERAL ARRANGEMENT	Sheet	18 OF 24
		Drawing Number	CC801
		ISSUE	G

SITE 9

FOR CONSTRUCTION

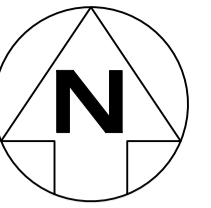

SIGN SCHEDULE				
ID	QTY.	TYPE	SIZE	DESCRIPTION
R3-1	4	NEW	A	CROSSING SIGN

LINE MARKING NOTES

- PAVEMENT MARKING TO BE INSTALLED IN ACCORDANCE WITH TNSW SPECIFICATION R141 PAVEMENT MARKING.
- ALL LINEMARKING TO BE THERMOPLASTIC PAINT IN ACCORDANCE WITH TNSW MATERIALS SPECIFICATION QS3357 AND QS3359 WITH GLASS BEADS QS3353 AND ANTI-SKID MATERIAL.
- EXISTING LINE MARKING TO BE REMOVED BY GRINDING

LEGEND

PLAIN CONCRETE PAVEMENT	
BROOM FINISHED EXCEPT WHERE OTHERWISE SPECIFIED	
TERRACOTTA CONCRETE MEDIAN INFILL	
PRE-BLENDED CCS 6% AT 32MPa STRETCHER PATTERN	
ASPHALT CONCRETE (AC) PAVEMENT	
LANDSCAPING	
EXISTING LINEMARKING	
PROPOSED LINEMARKING	

WARNING TGSi DETAILS

PRODUCT SPECIFICATION	REMARKS
STAINLESS STEEL FINISH, 35mm DIAMETER X25mm TOP DIAMETER, HEIGHT 5mm, P5 SLIP RATING	INSTALLATION TO MANUFACTURER'S SPECIFICATION

DIRECTIONAL TGSi DETAILS

PRODUCT SPECIFICATION	REMARKS
STAINLESS STEEL TACTILE DIRECTIONAL DISCRETE, 316 MARINE GRADE SOLID STAINLESS STEEL, 35mm WIDTH, 290mm LENGTH, 4 mm THICKNESS	INSTALLATION TO MANUFACTURER'S SPECIFICATION

TRENCH GRATE AND FRAME DETAILS

SPECIFICATION	REMARKS
HOT DIPPED GALVANISED STEEL GRATING, WITH P4 / P5, R11, OR R12 SLIP RESISTANCE RATING TO AS 4586, CLASS C OR D LOAD RATING TO AS 3996, 530-600 WIDE (PEDESTRIAN WHEEL CHAIR BIKE AND HEEL PROOF SAFE) OR AS SPECIFIED	REFER TO LCC CITY CENTRE STANDARD DWG No. SS.1, SS.2, SS.3, SS.4, SS.5 & SS.6

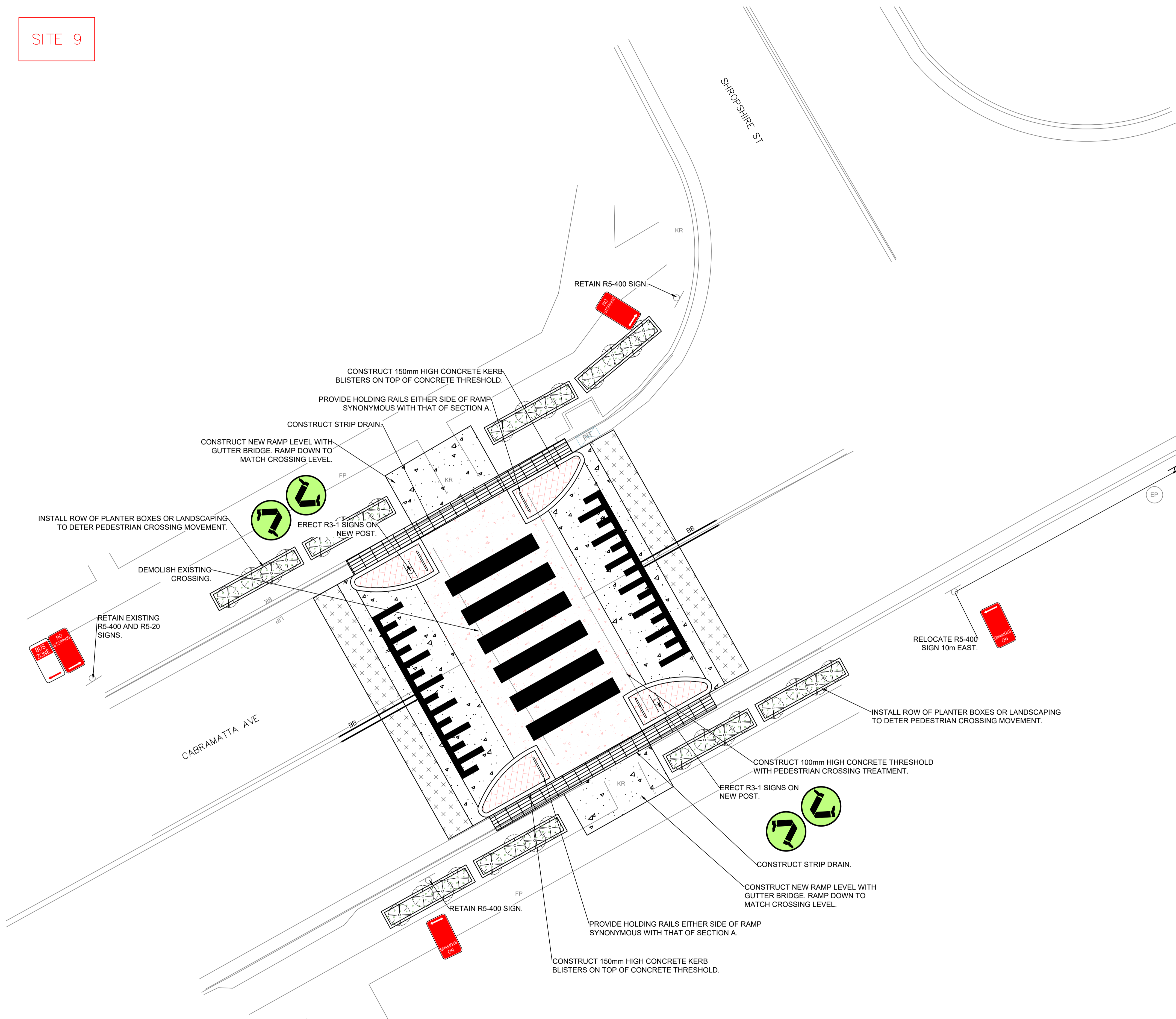

ISSUE	DETAILS	DATE	App.
G	S&L AMENDED	06/03/24	
F	S&L AMENDED	12/02/24	
E	CONSTRUCTION PLAN	25/10/23	
D	LTC ISSUE AMENDED FURTHER	11/09/23	
C	LTC ISSUE AMENDED	08/08/23	
B	LTC ISSUE	04/07/23	
A	FOR REVIEW	30/06/23	

Traffic Planning and Environmental Consulting Pty Ltd
 T(02) 4758 9927 F(02) 4758 9927 MOB 0421 782 720
 Email tpeconsulting2020@gmail.com, www.tpeconsulting.com.au

Height Datum AHD	Drawn I.MANN	Date 30/06/23	Client LIVERPOOL CITY COUNCIL	Job Number. 2022773
Plan Azimuth MGA2020	Surveyed	Date	Title MILLER CENTRAL HPAA SCHEME DETAILED DESIGN	Scale 1:75 (A1)
Services SERVICES BASED ON DIAL BEFORE YOU DIG INQUIRY DATED 28/06/23	Designed I.MANN	Date 30/06/23	Signed <i>[Signature]</i>	Sheet 20 OF 24
	Approved D.DROZD	Date 30/06/23		ISSUE CC901
			SITE 8: GENERAL ARRANGEMENT	G

SITE 10



FOR CONSTRUCTION

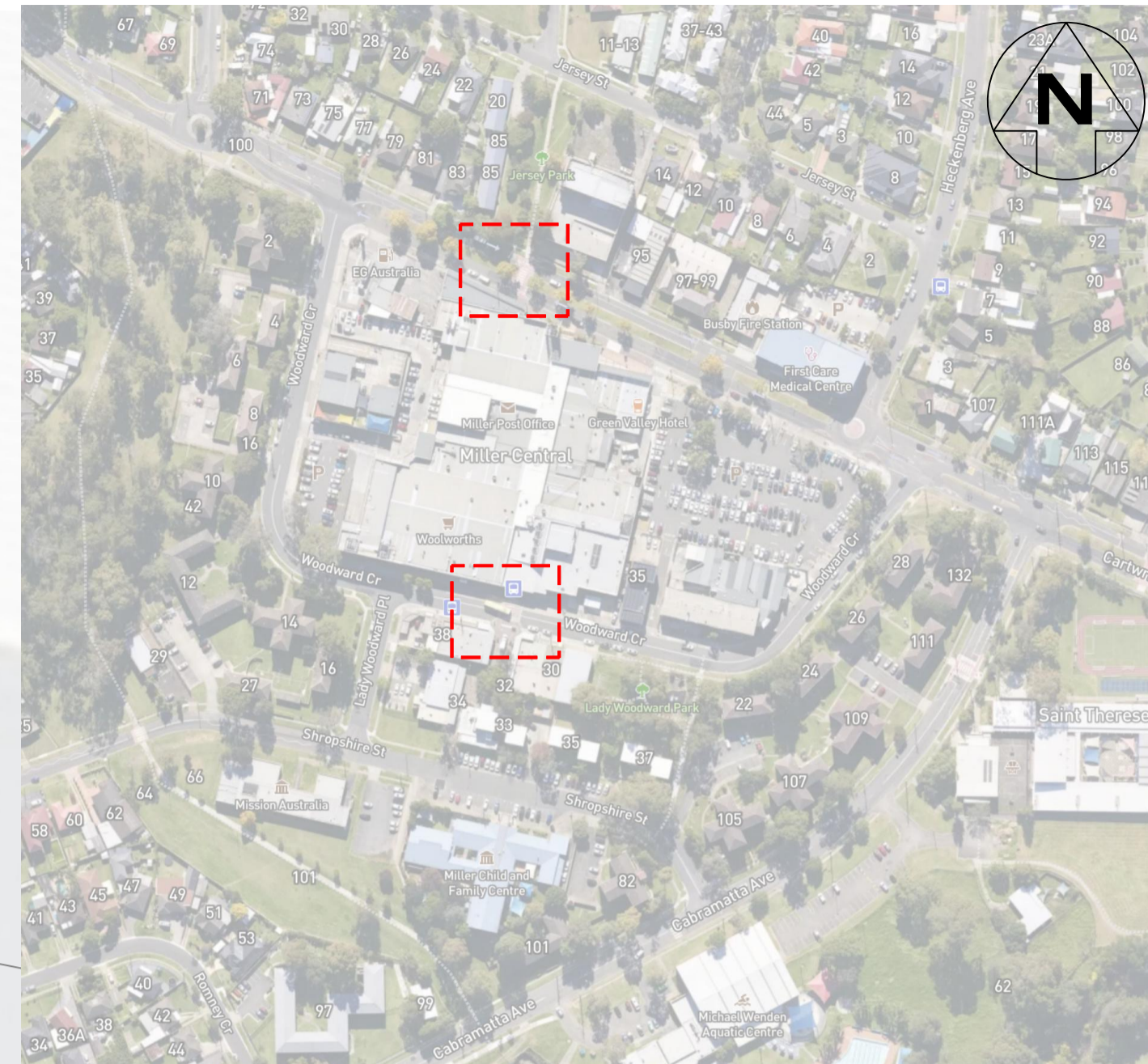
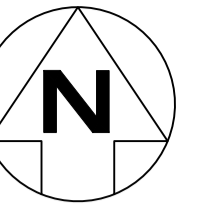

LINE MARKING NOTES

1. PAVEMENT MARKING TO BE INSTALLED IN ACCORDANCE WITH TNSW SPECIFICATION R141 PAVEMENT MARKING.
2. ALL LINEMARKING TO BE THERMOPLASTIC PAINT IN ACCORDANCE WITH TNSW MATERIALS SPECIFICATION QS3357 AND QS3359 WITH GLASS BEADS QS3353 AND ANTI-SKID MATERIAL.
3. EXISTING LINE MARKING TO BE REMOVED BY GRINDING

SIGN SCHEDULE

ID	QTY.	TYPE	SIZE	DESCRIPTION
R3-1	4	NEW	A	CROSSING SIGN



ISSUE	DETAILS	DATE	App.
G	S&L AMENDED	06/03/24	
F	S&L AMENDED	12/02/24	
E	CONSTRUCTION PLAN	25/10/23	
D	LTC ISSUE AMENDED FURTHER	11/09/23	
C	LTC ISSUE AMENDED	08/08/23	
B	LTC ISSUE	04/07/23	
A	FOR REVIEW	30/06/23	



Height Datum	AHD	Drawn	I.MANN	Date	30/06/23	Client	LIVERPOOL CITY COUNCIL	Job Number.	2022773
Plan Azimuth	MGA2020	Surveyed		Date		Title	MILLER CENTRAL HPAA SCHEME DETAILED DESIGN	Scale	1:75 (A1)
Services	SERVICES BASED ON DIAL BEFORE YOU DIG INQUIRY DATED 28/06/23	Designed	I.MANN	Date	30/06/23			Sheet	23 OF 24
		Approved	D.DROZD	Date	30/06/23	Signed		Drawing Number.	CC1001
							SITE 10: LINE MARKING PLAN	ISSUE	G